



UNITED STATES DEPARTMENT OF AGRICULTURE
FOREST SERVICE



KLAMATH NATIONAL FOREST
FOREST ORDER No. 05-05-23-06

EMERGENCY FIRE CLOSURE – Happy Camp Complex Fires

Pursuant to 16 U.S.C. § 551 and 36 C.F.R. § 261.50(a) and (b), and to provide for public safety, the following acts are prohibited within the Happy Camp Ranger District of the Klamath National Forest. This Order is effective from August 20, 2023, at 11 AM, through September 18, 2023.

1. Going into or being upon National Forest System lands within the Happy Camp Complex Fire Restricted Area (described in Exhibit A) as shown on the attached map, Exhibit B. **36 C.F.R. § 261.52(e).**
2. Being on any National Forest System Road within the Happy Camp Complex Fire Restricted Area (listed in Exhibit A) as shown on the attached map, Exhibit B. **36 C.F.R. § 261.54(e).**
3. Being on any National Forest System Trail within the Happy Camp Complex Fire Restricted Area (listed in Exhibit A) as shown on the attached map, Exhibit B. **36 C.F.R. § 261.55(a).**
4. Entering or using any Developed Recreation Site within the Happy Camp Complex Fire Restricted Area (listed in Exhibit A) as shown on the attached map, Exhibit B. **36 C.F.R. § 261.58(b).**

Pursuant to 36 C.F.R. § 261.50(e), the following persons are exempt from this Order:

1. Persons with Forest Service Permit No. FS-7700-48 (Permit for Use of Roads, Trails, or Areas Restricted by Regulation or Order), specifically exempting them from this Order.
2. Any Federal, State, or local officer, or member of an organized rescue or fire-fighting force in the performance of an official duty.
3. Owners or lessees of land in the area to the extent necessary to access their property.

These prohibitions are in addition to the general prohibitions in 36 C.F.R. Part 261, Subpart A. A violation of these prohibitions is punishable by a fine of not more than \$5,000 for an individual or \$10,000 for an organization, or imprisonment for not more than 6 months, or both. 16 U.S.C. § 551 and 18 U.S.C. §§ 3559, 3571, and 3581.

Executed in Yreka, California, this 20th day of August, 2023, at 3 PM.



Rachel Smith
Forest Supervisor, Klamath National Forest



EMERGENCY FIRE CLOSURE – Happy Camp Complex Fire Restricted Area – Exhibit A

The boundary of the Happy Camp Complex Fire Restricted Area begins at the intersection of the Klamath River and Elk Creek at Township 16 North, Range 7 East, Section 15; proceeding generally south along Elk Creek until the intersection with 16N05 at Township 16 North, Range 7 East, Section 25; continuing south along 16N05 until the intersection with Trail 5204 at Norcross Campground at Township 15 North, Range 8 East, Section 33 and proceeding south until the intersection with Trail 5202; then continues south along Trail 5202 until the intersection with the Marble Mountain Wilderness Boundary at Township 14 North, Range 8 East, Section 8; then proceeds west along the Marble Mountain Wilderness Boundary; then proceeds south along the Marble Mountain Wilderness Boundary at the northwest corner of Township 14 North, Range 7 East, Section 9; continuing south along the Marble Mountain Wilderness Boundary until the intersection of the District Boundary separating Happy Camp and Ukonom Ranger Districts at Township 14 North, Range 7 East, Section 28; then proceeds easterly along the District Boundary until the intersection with the Siskiyou Wilderness Boundary at Township 15 North, Range 5 East, Section 6; then proceeds generally north along the Siskiyou Wilderness Boundary until the intersection with Trail 5223 at Township 16 North, Range 6 East, Section 32; then proceeds east along trail 5223 until the intersection with 15N32 at Township 15 North, Range 6 East, Section 4; then continues east along 15N32 until the intersection with California 96 at Township 15 North, Range 7 East, Section 5; then proceeds north along California 96 until it reaches the starting point at Siskiyou 7C001 at Township 16 North, Range 7 East, Section 15.

Developed Recreation Areas & Trailheads Closed: Ferry Point River Access, Independence River Access, Coon Creek River Access, Chambers Flat River Access, Johnsons Hunting Ground Trailhead, Sulphur Springs Trailhead, Elbow Springs Trailhead, No Mans (Clear Creek) Trailhead, Sulphur Spring Campground, Coon Creek Picnic Area, Independence Picnic Area

Trails Closed: 5553, 5544, 5401, 5560, 5537, 5547, 5555, 5549, 5542, 5548, 5527, 5545, 5533, 5551, 5539, 5543, 5554, 5556, 5528, 5535, 5562, 5536, 5529, 5559, 5531, 5514, 5561, 2000, 5541, 5563, 5540, 5532, 5534, 5550, 5552, 5530, 5525, 5526, 5546

Roads Closed: 16N06B, 52D003A, 15N49, 52D003, 14N62, 14N61, 16N24, 14N60C, 14N27, 14N61A, 16N26, 14N04A, 15N13, 14N60A, 15N35, 15N85, 16N05, 15N23A, 15N29, 15N38, 14N60, 15N19, 15N31, 15N31Y, 15N54B, 14N06F, 15N18, 15N36, 15N41, 15N40, 52D003B, 15N20, 15N42A, 15N25, 15N04, 15N42, 15N16B, 15N85A, 15N10B, 15N31YA, 15N34, 15N39A, 15N26, 52D001, 15N11A, 15N41E, 16N23, 14N04, 15N10, 16N26A, 15N52, 15N12C, 15N54, 52D004, 15N57, 15N22, 15N30, 15N16, 15N12F, 15N93, 15N34A, 15N17Y, 14N46, 15N33, 15N29A, 14N06D, 15N20B, 15N39B, 15N12B, 15N07, 15N08, 15N17YE, 15N45, 15N28, 15N24, 15N28B, 15N19G, 14N51, 15N47B, 52D005, 14N25, 15N57A, 52D017, 15N32, 14N39, 15N16A, 15N41A, 15N48, 52D005B, 16N03, 52D018A, 52D019, 15N20C,



FOREST ORDER No. 05-05-23-06



15N41C, 52D019A, 14N60B, 14N50, 15N13C, 15N27, 15N21, 15N55, 15N58A, 14N06A,
52D005A, 52D007, 15N12, 15N14, 15N67, 15N58, 15N41D, 14N06, 15N46, 15N39, 15N28C,
52D001A, 52D002, 15N17YF, 14N05, 15N47A, 14N06E, 15N12D, 52D018, 16N06, 15N47,
15N65, 15N17YG, 15N23, 15N20A, 14N06B, 15N11, 52D001B, 15N49A, 15N15, 52D006A,
SIS-7C006, 15N13B, 52D006, 15N80, 15N41B, 15N56, 15N12A, 15N08A



FOREST ORDER No. 05-05-23-06



**EMERGENCY FIRE CLOSURE – Lightning Complex Fire
Restricted Area – Exhibit B**



Emergency Closure Order

Klamath National Forest Order No. 05-05-23-06



 Forest Closure Areas

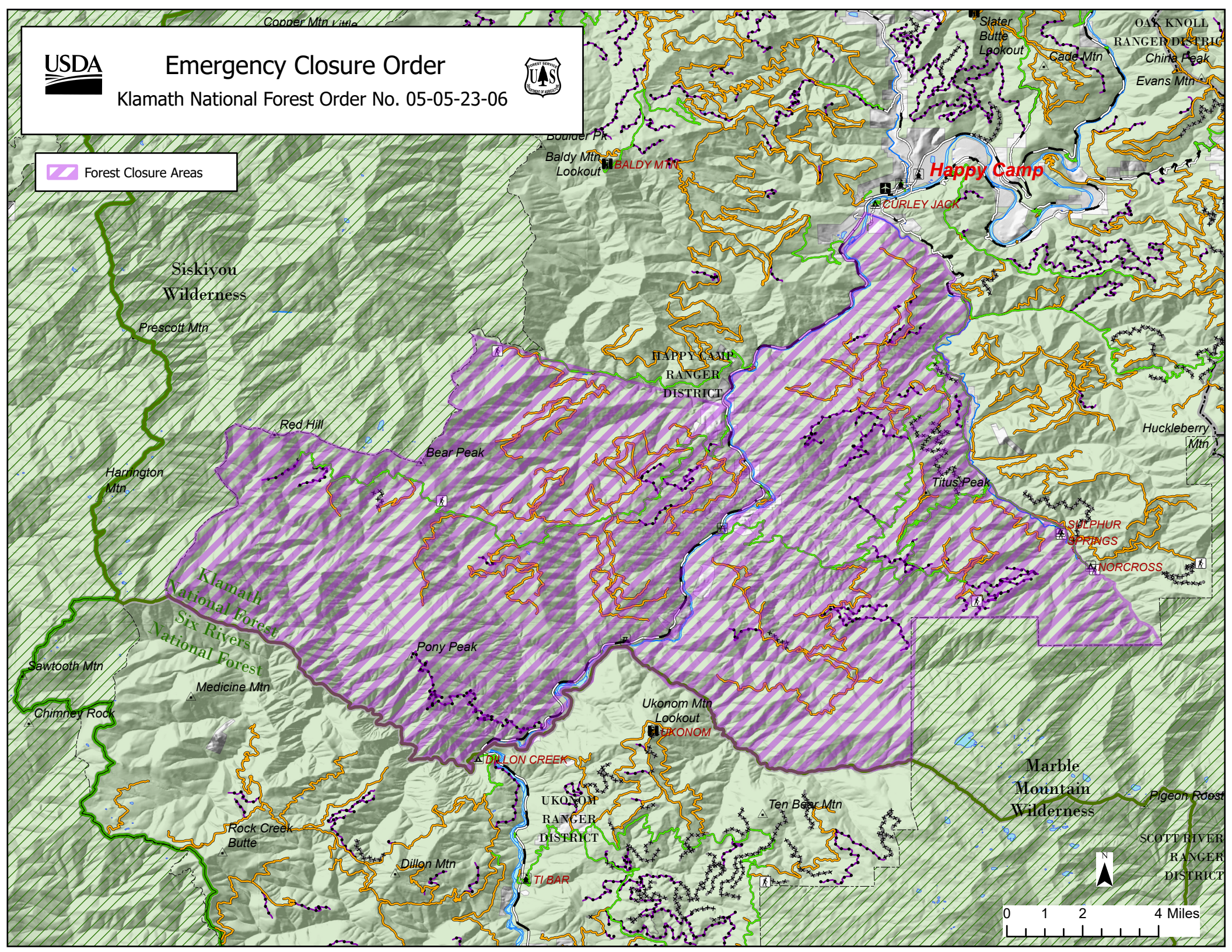

Cooper Mtn Vista

Slater Butte Lookout

Gade Mtn

OAK KNOLL RANGER DISTRICT

China Peak

Evans Mtn

Boulder Pk

Baldy Mtn Lookout

BALDY Mtn

Happy Camp

CURLEY JACK

SISKIYOU WILDERNESS

Prescott Mtn

HAPPY CAMP RANGER DISTRICT

Red Hill

Bear Peak

Titus Peak

Huckleberry Mtn

Harrington Mtn

Klamath National Forest

Six Rivers National Forest

Sulphur Springs

NORCROSS

Pony Peak

Ukonom Mtn Lookout

UKONOM RANGER DISTRICT

Sawtooth Mtn

Chimney Rock

Medicine Mtn

Dillon Creek

Ten Bear Mtn

Marble Mountain Wilderness

Rock Creek Butte

Dillon Mtn

TI BAR

Scott River Ranger District

Pigeon Roost